—ALL THE—
Local, Telegraphic, Livestock
And News of the Globe
—IN THE—
Gazette and Stockman.

Reno Evening Gazette.

ALL THE LATEST
Telegraphic News!
—IN THE—
DAILY GAZETTE

VOL. XXVI. RENO, WASHOE COUNTY, NEVADA, FRIDAY, MARCH 8, 1889. NO. 134

MISCELLANEOUS.

IF YOU HAVE
CONSUMPTION,
BRONCHITIS,
SCROFULA,
COUGH or COLD,
THROAT AFFECTION,
WASTING of FLESH,
Or any Disease where the Throat and Lungs are Inflamed, Lack of Strength or Nerve Power, you can be relieved and Cured by
SCOTT'S EMULSION
OF
Pure Cod Liver Oil
With Hypophosphites.
PALATABLE AS MILK.
Ask for Scott's Emulsion, and let no explanation or solicitation induce you to accept a substitute.
Sold by all Druggists.
SCOTT & BOWNE, Chemists, N. Y.

Sleepless Nights

"For nearly a month I was not able to sleep, but after using PAINE'S CELERY COMPOUND for two days, insomnia fled and strength returned."
E. G. SMITH, Claussen, S. C.

"I have taken only a part of a bottle of Paine's Celery Compound, and it has entirely relieved me of sleeplessness, from which I have suffered greatly.
MRS. E. AUTCLIFF, Peoria, Ill.

"For a long time I was so nervous and worn out that I could not work. I tried many medicines, but none gave me relief until I used Paine's Celery Compound, which at once strengthened and invigorated my nerves."
HARLEY SHERMAN, Burlington, Vt.

Paine's
Celery Compound
quickly quiets and strengthens the nerves, when irritated or weakened by overwork, excesses, disease, or shock. It cures nervousness, headache, dyspepsia, sleeplessness, melancholia, and other disorders of the nervous system.

Tones up the
Shattered Nerves

"For two years I was a sufferer from nervous debility, and I thank God and the discoverer of the valuable remedy, that Paine's Celery Compound cured me. Let any one write to me for advice."
GEORGE W. BOUTON, Stamford, Conn.

Paine's Celery Compound produces sound and refreshing sleep. A physician's prescription, it does not contain one harmful drug. Like nothing else, it is a guaranteed cure for sleeplessness, if directions are faithfully followed. $1.00. Six for $5.00. Druggists.
WELLS, RICHARDSON & Co., Burlington, Vt.

DIAMOND DYES *Original and only reliable. Beware of poor Imitations.*
LACTATED FOOD *agrees with Weak Stomachs. Best for Invalids.*

RUSSIA SALVE

REDDING & CO.
BOSTON.
For Sore Eyes, Flesh Wounds, Burns, Piles, Felons, it is magical. 25 cts.

HOTELS.

THE PALACE
...IS....
RENO'S LEADING HOTEL
...IT HAS....
Light Sunny Rooms,
Restaurant Attached,
Fine Billiard Parlor
Every Attention Paid to Guests.
my6tf

RIVERSIDE HOTEL
RENO, NEVADA.
W. R. CHAMBERLAIN, Proprietor
(Formerly Lake House.)
I HAVE RENOVATED AND REMODELED this beautifully-situated Hotel, on the banks of the Truckee river, and I am now prepared to furnish
FIRST-CLASS BOARD & ROOMS
Free Coach to and from all Trains
Extending a cordial invitation to all my friends and patrons, I am yours,
jy6 W. R. CHAMBERLAIN.

ANDREW BENSON
Eureka Livery and Feed Stables.
WHOLESALE AND RETAIL DEALER in Hay and Grain.
Corner Fourth and Sierra Streets,
RENO, NEVADA.
Shipping and feed corrals and scales for weighing all kinds of live stock. fert

The Gazette and Stockman
the Best Weekly in the State,

HE HIT THE OWL.

A Clever Job Put Up on One of Boston's Suburban Nimrods.

Out in one of the suburbs of Boston there lives a business man who is much given to guning, and whose fondness for the sports of the field has according to the Boston Journal, passed into a proverb among his friends. Like most hunters he is given, also, to relating occasionally, in a modest way, his triumphs with his gun. His fire-arms are always kept in perfect order, and in easy reach, as if he expected to get a shot at a bear or an antelope in his back yard at any moment. Perhaps his near relatives may have thought he needed a little "taking down," or else they acted from pure mischievousness, when, on a recent night, they put up a job on this suburban Nimrod. They procured a stuffed owl, and when darkness had fallen upon the earth they fastened this owl upon a high branch of a maple tree in the yard. The huntsman's wife was in the secret. Early the next morning the wife was up, and the little girl as well. The little girl wasn't in the secret. As soon as it was light the mother, who had gone out of doors for something, called the little girl out.

"There is something up in that tree, my dear," she said, "and I can't make out quite what it is—my eyesight is so poor. Can you see what it is?"

The little girl looked up into the tree.

"Why, it's a great, big owl, mamma."

"I guess it is."

"Oh, I'll go and tell papa, and he'll shoot it with his gun."

So the little girl ran and waked up her father, saying:

"Papa, papa, there's a great, big owl up in the maple tree out in the yard."

The father did not need a second admonition. He got up, dressed himself hastily, seized his $200 hammerless shot-gun, and hastened out into the yard. There was the owl, up high on the top limb of the tree, "as big as life and twice as natural." He could have sworn that the bird winked one eye at him. He raised his gun, took excellent aim, and fired.

And then down came a shower of feathers, bran, sawdust and glass-eye, and up went several windows in the neighborhood, where the neighbors, who had been let into the secret and were on the watch for the performance, had stationed themselves, all provided with tin horns, upon which they blew a tremendous blast. The hunter looked at the remains of the stuffed owl, listened to the blast on the tin horns, and beat a hasty and demoralized retreat into the house. He says that the price of the owl has been the smallest part of the cost of his exploit. But he takes some little satisfaction from the fact that he hit the owl, anyway.

JIM-JAM VALLEY.

Strange and Terrible Features of a Southern California Mirage.

"In the secluded Jim-Jam Valley of the San Bernardino Mountains," remarked Joe Joachinson, the pioneer of San Bernardino, to a San Francisco Examiner reporter at the Palace Hotel, "there are the most marvelous mirages known to the world. The wonderful mirages of the Mojave desert have been talked about a good deal, and they are entitled to all the prominence they have had. But those of the Jim-Jam Valley are far more wonderful than these. It is called Jim-Jam Valley because of the strange things seen there, and I defy any man, however sound of mind he may be, to go in there, and not think he has got 'em before he gets out. This valley is about twenty-five miles long by fifteen miles wide. It is uninhabited. It is bordered by the main San Bernardino range on the east and by a spur of the Sierra Magdalenas on the west. There is no well-defined trail through the heart of it. The valley is a desert. The surrounding mountains are terribly serrated and cut up. The peaks are jagged. Altogether the surroundings are very weird and forbidding. Leaving Fisk's ranch on the trail at the foot of the Sierra Magdalenas, you climb an easy grade to Dead Man's Pass, the entrance to the valley. Go on in and pretty soon you see lakes and running rivers, and green borders, and flying water fowl. Willows spring up here and there, and in the distance you see water lilies. What you behold contrasts finely with the rugged mountains, and you are charmed with it and go on thinking you have struck an earthly paradise. Indian camps appear in view, and lithe oarsmen propel fantastic crafts upon the waters. Advancing still further, you see dim outlined forms, things whose outlines you can hardly express in words. Somber countenances gleam at you from the air above. The lakes and rivers and the pallid faces shift and change before your eyes. Sometimes a dozen of the more or less dimly outlined forms may be seen, and the pantomime reminds you of a strange hobgoblin dance. Sometimes a storm brews in the valley, and then the scene is all the more terrible. Forked lightning blazes about, and strange, uncouth animals differing from any you have ever read about are to be seen there. These phenomena are seen for a stretch of about fifteen miles up and down the middle of the valley principally, and they have been viewed by a great many people. They can not understand why the forms of the mirage, if such it may be called, are so much more strange than those on the Mojave desert. Every body is in awe of the valley, and there are mighty few men, however nervy they may be ordinarily, who care to go there much."

HOMELY PHILOSOPHY.

Reflections of a Man Who Knows All About the Outrages of Fortune.

Insincerity is often mistaken for a lack of honesty.

The ring of coin is often the knell of friendship.

They never need fear a fall who never scale the heights.

Adversity undermines many a structure of prosperity.

He who wisely uses his wealth need not leave it for his tombstone.

The sight of a man's money is ofttimes the antidote for the odor of a very bad character.

If you would avoid the suspicion of your neighbors, never carry your molasses in a demijohn.

Prosperity awaits all men, and even pursues some, but it is never found in the haunts of vice.

True genius lurketh under cover, while arrogance stalks abroad in the full light of day.

The most wonderful work of God is man; but brand him slanderer and God will disown His work.

The wisest fish long escapes the most dangerous hooks, and is finally caught with a bent-up pin.

The ambition of youth looks forward to the triumphs of age, while sated age turns back a wistful eye along the rosy path of youth.

It is well the book of life is opened to us page by page. Were all the hard lines bared at once the task would be too hard to master.

MISCELLANEOUS.

ROYAL

BAKING POWDER
Absolutely Pure.
This powder never varies. A marvel of purity, strength and wholesomeness. More economical than the ordinary kind, and cannot be sold in competition with the multitude of low test, short weight, alum or phosphate powders. Sold only in cans. ROYAL BAKING POWDER CO., 106 Wall street, New York. sul ly

WEAK MEN
Whose lives are made unhappy and whose very existence is made miserable as a result of the terrible follies of youth, sexual excesses, etc., should lose no time in seeking relief from some reliable source, else their lives will be ruined, their happiness destroyed forever. Our remedies are known and used all over the world. Thousands of grateful letters testify to the great worth of our celebrated Nerve Pellets. They have cured hundreds of the
Very Worst Cases of Nervous Debility, Lost Manhood, Etc.
There is no remedy known to the medical world that possesses the strength that they do. They build you right up They will make a new man of you. Night emissions are promptly cured, and robust strength and manly vigor take the place of weakness Don't be discouraged if you have tried some other remedy without being benefited. Our nerve Pellets will cure any one not beyond human aid. No matter how weak or run down you may be, they will cure you. Try one package and you will need no further evidence that they will do all we claim for them. All correspondence strictly confidential. Large packages, $2 00; three packages, which will cure any ordinary case, $5 00. Sent, with full particulars, to any address, on receipt of price.
Book on nervous diseases, 36 pages, sent (sealed) free.
Address,
DEARBORN MEDICAL CO.,
feb2d&w3m CHICAGO, ILLINOIS.

CASTORIA
for Infants and Children.
"Castoria is so well adapted to children that I recommend it as superior to any prescription known to me." H. A. ARCHER, M.D., 111 So. Oxford St., Brooklyn, N. Y.
Castoria cures Colic, Constipation, Sour Stomach, Diarrhœa, Eructation, Kills Worms, gives sleep, and promotes digestion.
Without injurious medication.
THE CENTAUR COMPANY, 77 Murray Street, N. Y.

HAVE YOU A COLD IN THE HEAD, WHICH DOES NOT GET BETTER? HAVE you an excessive secretion of mucus matter in the nasal passages? Are you troubled by hawking, spitting, weak and inflamed eyes, frequent soreness of the throat, ringing or roaring in the ears, more or less impairment of the hearing, loss of smell, memory impaired, dullness or dizziness of the head, dryness or heat of the nose? Have you lost all sense of smell? Is your breath foul? If so, you have the Catarrh. Some have all the symptoms, others only a part.

California Cat-R-Cure
Restores the sence of taste and smell, removes bad tasts and unpleasant breath, resulting from catarrh. Easy and peasant to use. Follow directions and a cure is warranted by all druggists.
RECOMMENDED.
CAPTAIN CHARLES L. DIMON of New York City, formerly special agent of the Phoenix and Home Insurance Company at San Francisco, California, says: "I had been troubled with chronic Catarrh for twenty years. A friend in Woodland, Cal., recommended your CAT-R-CURE. I procured a jar, having but little faith in its curative properties; but I must say, after using three jars, I am cured of the disgusting disease. Inclosed find $5, for which send me California CAT-R-CURE for some friends who are sufferers.
For Sale by Osburn & Shoemaker, Wholesale & Retail.

MISCELLANEOUS.

THE HAMMOND TYPE WRITER!

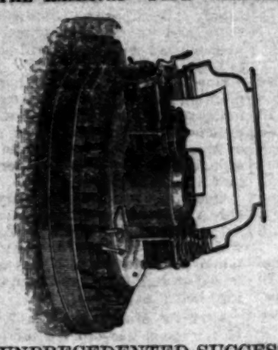

UNPRECEDENTED SUCCESS
Speed, Durability, Perfect Aligument, Uniform Impression and Interchangeable Type. Its writing is always in sight of the Operator. Send for circulars.
JONES & GIVENS,
General Agents,
ja16m3 221 Market street, San Francisco.

FINE JOB PRINTING
VERY CHEAP AT
THE GAZETTE OFFICE.

MISCELLANEOUS.

Protect Your Eyes.

Mr. H. HIRSCHBERG,
The well-known Optician of 107 North Fourth street (under Planter's Hotel), St. Louis, has appointed S. J. Hodgkinson of Reno as Agent for his celebrated Diamond Spectacles and Eyeglasses, and also for his Diamond Non-Changeable Spectacles and Eyeglasses. These Glasses are the greatest invention ever made in Spectacles. By a proper construction of the Lens a person purchasing a pair of these Non-Changeable Glasses never has to change these Glasses from the eyes, and every pair purchased are guaranteed, so that if they ever leave the eyes, no matter how rusted or scratched the Lenses are, they will furnish the party with a new pair of Glasses free of chaage
S. J. Hodgkinson has a full assortment, and invites all who wish to satisfy themselves of the great superiority of these Glasses over any and all others now in use, to call and examine the same. S. J. HODGKINSON,
Sole Agent for Reno.
No Peddlers supplied. oc18dw6m

OREGON
KIDNEY TEA
FOR
URINARY AND KIDNEY TROUBLES
DR. HENLEY'S
DANDELION TONIC
AN ELEGANT
APPETIZER.
CURES INDIGESTION.
DUTARD'S
SPECIFIC
FOR ALL SKIN DISEASES.
THE STARK MEDICINE CO.
PORTLAND, OR.
Sold by Wm. Pinniger.

OPERA HOUSE SALOON,
First Floor McKissick's Opera.
THE MOST COMMODIOUS AND ELegant Saloon in the State. Private Club Rooms, Billiard Hall,
Wines, Liquors and Cigars,
Brilliant Electric Lights,
Polite Attendants
And Large and Elegant Lodging-rooms in Fire-proof Building.
JOHN RICHARDSON,
je13tf PROPRIETOR.

Reno Furniture Store,
VIRGINIA STREET.
E. C. SESSIONS.....Proprietor
NEW INVOICES OF BEDROOM SETS. Chairs, Tables and all kinds of general furniture received daily by the undersigned Also all kinds of Mattresses made and repaired. Townsend's KITCHEN TREASURE, the joy of every housekeeper, for sale at $7 at the corner of First and Virginia streets, near the bridge.
my27tf E. C. SESSIONS.

UNION SALOON,
Corner 2d and Virginia Streets,
RENO, NEVADA
CHASE & CHURICH, Proprietors.
WE MAKE A SPECIALTY OF JESSE Moore and A. A. Whiskies. For Medicinal Purposes these celebrated brands have no equal. Our bar is always supplied with the choicest brands of Liquors, Wines and Cigars. All the latest publications on file. Fine Billiard and Card Room attached.
oc2tf

H. C. DAVIS,
Wholesale and Retail Dealer in
PLEASANT VALLEY COAL
....AND....
Wood by Carload Lots.
ONE TON OF PLEASANT VALLEY COAL equals 2½ cords of common pine wood. Three tons of Pleasant Valley Coal equals five tons of Rocky Mountain Coal by actual tests made by reliable parties. Give it a trial. Leave orders at Depot Hotel for H. Sample or Allgier, the drayman.
oc2tf H. C DAVI

RUPTURE AND PILES.
We *positively cure* all kinds of Rupture and Rectal Diseases, no matter of how long standing, in from 30 to 60 days, without the use of *knife, drawing blood, or detention from business.* Terms, No Cure No Pay, and No Pay Until Cured. If afflicted, come and see us or send stamp for pamphlets. Address, Drs. Porterfield & Losey, 838 Market, S. F.
nov6dwly

LEGAL.

Delinquent Notice.

ORR EXTENSION DITCH COMAPNY.—Location of ditch, Washoe County, Nev.—Principal place of business, Reno, Nev.

There are delinquent on the following described stock, on account of assessment No. 18, levied on the 5th day of January, 1889, the several amounts set opposite the names of the respective stockholders, as follows, to-wit:

NAME.	No. Cert.	No Sh's	Amt.
Orr, Henry	4	3¼	$35 00
Dean, Louis	9	1	10 00
Pollock, James	12	2	20 00
Miller, W	17	¼	2 50
Bishop, S	26	½	5 00
Tomamichel, G G	30	1	10 00
Vennemeter, W P	22	¾	7 50
Shields, M	26	3	3 00
Vance, E W	27	¾	3 37½

And in accordance with the law and an order of the Board of Trustees made on the 5th day of January, 1889, so many shares of each parcel of said stock as may be necessary will be sold at public auction, at the office of the company, on

Thursday, the 7th Day of March, 1889, at 2 o'clock, P. M. of said day, to pay the delinquent assessment thereon, together with cost of advertising and expenses of sale. By order of the Board of Trustees.
JOHN DIXON, Secretary.
Per JNO. S. GILSON, Deputy.
Reno, Nev. Feb. 5, 1889.

The above sale is hereby postponed until April 1, 1889. By order of the Board of Trustees
J. J. BECKER, Secretary.
Reno, March 7, 1889.

Stockholders' Meeting.

Reno Public Library and Gymnasium.

THE ANNUAL MEETING OF THE stockholders of the Reno Public Library and Gymnasium will be held at Osburn & Shoemaker's store on

Saturday, March 9, 1889.

Polls will be open between 2 and 4 o'clock P. M. of that day. All persons who have paid to the society on account of stock will be eligible to vote the number of shares that such payments represent. There are five Trustees to be elected. By order of the Board of Trustees.
feb4 B. B. LEETE, Secretary.

Notice to Creditors.

THE CREDITORS OF THE LATE JAMES Bradley are requested to present their claims to the undersigned for settlement.
F. M. LEE.
March 7, 1889. 1w

Godey's Lady's Book
FOR 1889.
MADAM, SEE WHAT 15 CENTS WILL do! It will bring you a sample copy of Godey's Lady's Book, which will tell you how to get the sealskin sacque, the silk dress, the gold watch and cottage organ and other valuables without a dollar.
You cannot get a better two dollars' worth of magazine than by subscribing to Godey's, the best family magazine in America.
For 1889 it will contain—Fashions in colors; fashions in black and white—latest from Europe; original novelties in needle work and embroidery; latest and most popular music; plans for the house you want to build; directions for decorating your home; cookery and household help by Mrs. Chas. Hope, teacher in several fashionable New York academies and selected by the Board of Education for the New York public schools; literary enrichments by Nelly Bly, who got herself locked up in an insane asylum to find out how they treated the insane, Ella Rodman Church, Emily Lennox, Olivia Lovell Wilson, Mrs. Hiestand, Edgar Fawcett, David Lowry, etc., etc.
Every Lady Her Own Dressmaker
Who subscribes to Godey's Lady's Book. The coupon which you will find in each number entitles you to order your own selection of any cut paper pattern illustrated in Godey's Lady's Book. Your 15c sample copy will contain one of these coupons. The Send 15c for Sample, which will be allowed on your pattern received. show you how to cut out the garment you want. That's all we can say in this space. For the rest send your sample number, for which send 15c once. Godey's is only $2 00 a year.
Address
GODEY'S LADY'S BOOK,
Philadelphia, Pa.

THE RIVERSIDE STABLE.
G. R. STOCKWELL HAS RENTED THE Riverside stable and will carry on the same as a
LIVERY, FEED AND SALE STABLE.
Fine Horses and Buggies for hire.
I have also on hand Fine Sets of Harnesses, New Buggies, Wagons, Carriages, etc., for sale or trade in exchange for horses.
P. S.—Wanted—50 head of horses immediately.
G. R. STOCKWELL.
Reno, Nevada. Remember 11. 1m

POLLARD HOUSE
South Side Commercial Row,
(Opposite V. & T. R. R. Depot.)
J. W. KILLEEN.....Proprietor
THIS OLD AND RELIABLE HOUSE is one of the finest in town. Patrons served with the best the market affords. The table is second to none, the rooms are well furnished and clean, and the bar is supplied with the finest brands of Wines, Liquors and Cigars. PRICES MODERATE. oc2tf

VISITING CARDS
....AT THE....
GAZETTE OFFICE

PREMIUMS.

OUR PREMIUMS
FOR 1889.
THE WEEKLY
Gazette and Stockman
WITH THE
San Francisco Weekly Call
AT THE LOW PRICE OF
$2.50 Per Year
SUBSCRIBE NOW.

THE SAN FRANCISCO WEEKLY CALL is a handsome eight-page paper. It is issued every Thursday, and contains all of the important news of the week, gleaned from every quarter of the globe, complete up to date of publication. It contains interesting special correspondence from all of the principal cities of the world and a vast amount of the best selected and original general literature. It furnishes the latest and most reliable financial news and market quotations, and gives special attention to horticulural and agricultural news, and is in every respect a first-class family paper, appealing to the interest of every member of the household. Every subscriber to the Weekly Call gets a
HANDSOME NEW MAP
Of California and Nevada,
Beautifully printed in colors, showing every railroad, postoffice and town in the State with tables of population, etc.

JOB PRINTING
.....FOR.....
STOCKMEN.
This Office is prepared to do
JOB PRINTING
IN THE BEST STYLE for horse and cattlemen.
Cuts for animal furnished as desired.
Special attention to printing
Annual Reports for Cattle Companies
LETTER HEADS, CARDS,
ENVELOPES, Etc., printed with design ordered.

THIS PAPER is kept on file at E. C. Dake's Advertising Agency, 64 and 66 Merchant's Exchange, San Francisco, Cal., where contracts for advertising can be made for it.

Reno Evening Gazette

Published every evening except Sunday

ALLEN C. BRAGG, Proprietor

RATES OF SUBSCRIPTION:

Daily, one year (by mail) $6 00
Weekly, one year (by mail) 2 00
Daily, delivered by carrier to any part of Reno per week) 25

RATES OF ADVERTISING:

Daily, one square for one month $2 50
Weekly, one square for one month 1 25

The above rates include both legal and commercial work.

Friday.....March 8, 1889

5 O'CLOCK EDITION.

No one who has observed the course of the New York Times expected that journal to find anything in the inaugural of President Harrison worthy of commendation. The Times possibly thinks, by this time, that it is a little singular that nearly all the people of the Union differ from it in its estimate of the address. That paper is a cynic; it finds very little in this world that rises to its conception of what is worthy, wise and commendable. The Chicago Times, which indulges overmuch in the sneers also, on the other hand finds so much of merit in the inaugural that it frankly admits that it will meet with the hearty indorsement of the people. The Times of the western city, despite its Democratic inclinations, correctly estimates the inaugural.

President Harrison must be highly gratified at the way his inaugural address was criticised by the press and people. It was manly and statesmanlike. In some parts it was radical and in others conservative and inspired confidence. With President Harrison at the helm of the ship of State and James G. Blaine first mate, the country can be assured that all reefs will be avoided and a stable Government the result.

Since Senator Blackburn of Kentucky had his recent unpleasantness with Senator Chandler, in which he persists in saying he pulled Chandler's ear, a mass meeting of his Kentucky constituents has been held demanding his return to the Senate, although his term does not expire until 1892. Blackburn knows how to please his people.

The St. Louis Globe-Democrat intimates that Missouri is "coming into the Union" at last. It says: "In the election of 1892, beyond any question, Missouri will choose a Republican Governor and Legislature, and give her electoral vote to the Republican candidate for President. This must be the logical outcome of present tendencies.

Editor Richard Smith, in his Toledo Commercial, virtually serves notice upon Governor Foraker that Ohio has had enough of him. Editor Bickman of the Dayton Journal responds by nominating the Governor for a third term. Other journals are taking sides, and altogether the political field in Ohio is a good deal harrowed up

An effort is being made to establish a semi-weekly mail service between here and Cedarville via Sheephead and Buffalo Meadows. This is as it should be, for to deprive the residents of that country of a good mail service is not right. A semi-weekly service would accommodate a large number of taxpayers, and should be granted.

Deleware, a State which authorizes the whipping of tramps and other vermin of that character, is said to be almost entirely free from that class of offenders, who seem to have a wholesome dread of the lash, when vigorously applied to their worthless carcasses.

Motto of the Republican party: "More States and fewer offices." The Territories are about to come in and the internal revenue system must go.

Foreign nations were not slow in correctly interpreting the significance of appointing Blaine as Secretary of State.

The Charleston News and Courier, an ultra-Democratic paper, gave the Direct Tax bill a vigorous support.

Nearly all the Democrats who are not trying to kill off Mills are doing their best to paralyze Randall.

A Veteran Statesman.

Harrisburg, Pa., March 8.—General Simon Cameron celebrated his 90th birthday to-day.

The Temperature.

Chicago, March 8.—Temperature this morning was, New York, 34°; Chicago, 26°; St. Paul, 32°; Winnipeg, 10°, and New Orleans, 60°.

COPPER SYNDICATE.

A Spirited Discussion in the Canadian Parliament.

JUSTICE MATHEWS BETTER.

Last Night's Samoan Report Discredited at Washington.

HARRISON ON THE AVENUE.

Milwaukee Gets a Lesson on the Morality of the Chinese.

[Associated Press Dispatches to the Gazette.]

A Probable Canard.

San Francisco, March 7.—The *Examiner's* Breslau dispatch says: A private telegram to the Schlessische *Zeitung* states that the German frigate Olga bombarded Mataafa's camp. The protest of the Captain of an American man-of-war being disregarded, he fired on the Olga, whereupon his vessel and crew were blown up by a torpedo from the Olga.

The Report Discredited.

Washington, March 8.—The story of an engagement between the German man-of-war Olga and an American man-of-war in the harbor of Apia is generally discredited at the Navy Department. No information upon the subject has been received at the Department of State. It was said there that news of an event of such importance would surely reach the United States at least as soon as at a German sea-coast city.

New York, March 8.—No credence is given to the Schlessische *Zeitung* story cabled from Dresdeu to the *Herald* about a fight between an American and a German man-of-war. Even the *Herald* characterizes it as sensational.

A Spirited Debate.

Ottawa, Ont., March 8.—The galleries were crowded again last night to hear the renewed debate on Sir Richard Cartwright's resolution, calling upon the Government to immediately take steps to ascertain upon what conditions the United States will be willing to enter into an unrestricted reciprocity with Canada. Sir Charles Tupper, Minister of Marine and Fisheries, defended the policy of the Government, as that of dignity and self respect, and declared it would be the duty of the Government to vote the resolution down, as Canada was not going to beg for a treaty. Charlston advocated the resolution and declared that the course of the Government would drive Canada to petition for a political separation from England, with the view to a union with the United States, as was done in 1849.

French Affairs.

Paris, March 8.—The Bank of France has advanced one hnndred million francs to Comptoir Des Compt, sufficient to cover the amounts which depositors have withdrawn from the latter bank. The English copper companies have accepted the proposal made by the copper syndicate, to increase the output during 1889 twenty per cent, and postpone deliveries two months. The troubles of Societe Des Metawe arose from an interruption of harmony in the syndicate.

The failure of the syndicate is not thought likely. The Rothchilds, if not directly interested, have fostered it by proxy, and would be unwilling to have any concern with which they are connected, collapse.

The President Exercises.

Washington, March 8.—Harrison appears inclined to do as differently from Cleveland as possible. Yesterday he rode the whole length of Pennsylvania avenue in an open buggy, and to-day walked down the avenue a mile where the promenaders were the thickest.

General Sherman made an urgent personal request that General Joseph E. Johnston be retained as Railroad Commissioner, and promised to ask nothing more of the Administration. Johnson surrendered to Sherman 24 years ago next April. It is probable Sherman's wish will be granted.

The Trotting Horse Sale.

New York, March 8.—The sale of trotting horses was continued to-day. The crowd is large, but the prices up to noon were not above an average. The property of H. M. Johnson of Elahall's stock farm, East Los Angeles, California, first disposed of Trebixondo, Br. C. by Stamboul, and of Elwood, bringing $2,150, and Sid, B. C., $2,200. Other prices ranged from $275 to $700.

Slightly Staggered.

New York, March 8.—There is much speculative interest in copper to-day. The fact that the Bank of France had come to the assistance of Comptoir Des Compte, staggered the bears, but prices were but fractionally lower. April, $14.60, and May $13.50.

Boston, March 8.—The directors of all the Boston copper mining companies have ratified the action of their executive officers in New York, in regards to the French Syndicate.

The Excitement Increasing.

[Special to the Gazette.]

Los Angeles, March 8.—The excitement is on the increase here about the reported rich gold finds in Lower California, and many are hurrying to the scene. Five hundred tickets were sold for this afternoon's Santa Fe train going South.

Getting to Work.

Washington, March 8.—Secretary Blaine received a number of diplomatic representatives of foreign Governments this morning.

The Navy Department has postponed from March 15th to April 3d the time for receiving proposals for the construction of an armored coast defense vessel. This order was Secretary Tracy's first official act.

The rush of visitors at the White House was continued to-day, but they were much less numerous than on previous days, and, for the first time since he entered the White House, the President was able to devote the entire forenoon to visitors having business with him. He received upstairs in his office, and was with them from 10 o'clock until nearly 1. Among those who called during that time were Vice-President Morton, General B. F. Butler, Senators Hiscock, Quay, Paddock, Dolph, Stewart Mitchell, Sherman and Stanford, Representative McKinley, Lew Wallace, ex-Senator Saunders and ex-Senator Bruce.

Ex-Secretary Whitney left Washington for New York this morning. All of the Chiefs of Bureaus of the Navy Department and many personal friends were at the depot to say farewell.

Assistant Attorney-General Howard has tendered his resignation. It is understood that he will be requested to continue in office until the adjournment of the Court of Claims in June.

Ex-Secretary and Mrs. Fairchild left this afternoon for New York.

Secretary Windom had a long interview with Fairchild last night in relation to the business of the Treasury Department.

N. T. N. Robinson of Louisiana, law clerk to Attorney-General Garland, today tendered his resignation.

A Large Naval Appropriation Wanted.

London, March 7.—In the Commons this evening Lord George Hamilton, First Lord of the Admiralty, stated that the Government proposed to build eight first-class men-of-war of 14,000 tons each and two of 9,000 tons, nine first-class cruisers, twenty-nine smaller cruisers, four of the Pandora type of cruisers, and seventeen of the sharpshooter type of torpedo vessels. The total tonnage of all these vessels will be 318,000 and the total cost £21,500,000. Lord George Hamilton asked that £10,000,000 be appropriated from the consolidated fund for the proposed increase of the navy, and that the remainder of the sum required be provided for in the ordinary estimates. He promised that the Admiralty programme would be executed within four and a half years.

Hamilton said that £10,000,000 for the work would be put out at private contract, while the remainder would be done in the Government dockyards. The scheme must stand or fall as a whole; therefore he hoped that the opposition would treat the proposal in a patriotic spirit.

Lord Charles Bereford complained that the Government gave no real reason why just so many ships (no more and no less) should be built. He gave notice of an amendment, declaring that England's naval strength ought to be equal to the navies of France and any other country combined.

The Radicals will oppose every stage of the legislation connected with Lord George Hamilton's scheme. It is expected that Gladstone will lead the opposition's attack on the Government.

Learning Something of the Chinese

Milwaukee, March 8.—Two Chinamen are under arrest for enticing young girls into their dens for inmoral purposes. The investigations of the police show the appalling fact that at least twenty-two school children were lured into the laundries and subjected to inhuman treatment. The revelations are not complete. Threats of lynching are made.

A Nervous Mexican.

City of Mexico, March 7.—*El Tiempo*, a Conservative journal, says that it sees in President Harrison's inaugural address a menace to the peace of Spanish-American republics, especially Mexico. The same journal also expresses fear as to the policy which Secretary Blaine may adopt.

A Dangerous Blaze.

Louisville, March 8.—Kleinhans & Simmons' mammoth general store is burning. A high wind is blowing and the fire is spreading rapidly. It looks like several squares will be destroyed.

The clothing house was gutted. Loss, a quarter of a million dollars.

Earnestly at Work.

St. Louis, March 8.—Advices from Conway county, Arkansas, say: The Grand Jury, under instructions from Judge Dunningham, has gone energetically to work to ferret out the murderer of John M. Clayton.

A Bitter Feeling.

Paris, March 8.—The Bourse closed better. The Court of Appeals has declared the Panama Canal Company a civil association, reversing the decision of the Tribunal of Commerce, that the company was a commercial society.

Death of John Ericsson.

New York, March 8.—Captain John Ericsson, the engineer, who designed the ironclad, Monitor, died this morning; aged 86 years. He had been ill only a week.

Allowed to Return.

Paris, March 8.—It is officially announced that President Carnot will on Saturday sign a decree revoking the decision of exile against Duke De Aumale.

Insanely Jealous.

Fostoria, Ohio, March 8.—Last night William Gessler, a glass-worker, shot and killed his wife and then killed himself. Jealousy was the supposed cause.

Justice Mathews Better.

Washington March 8.—Justice Mathews had a relapse yesterday but is better this morning.

Bar silver 92⅞.

The Latest Gold Excitement.

Los Angeles, March 7.—As a foil to the enthusiasm of those having faith in the discoveries of gold in Lower California, there are many here who know the ground well, and they predict that the excitement will die out as rapidly as it began. A well-known resident of this city said to-day that he was over the Santa Clara region ten years ago, and while there was no doubt that the country was minerally rich and would pay for development, backed by ample capital, the accumulation of winter water furnishes a supply at least for two months in the year, and unless a practical drywasher has been found it will not pay to stay.

Governor Torres, who left here this morning for San Diego, confirmed the report of the discovery and said his presence would probably be needed on Mexican soil, as it was quite likely some difficulties will arise there that be will have to settle.

One miner says it is necessary to secure a passport from the Mexican Consul either at San Diego or Zajuana, which costs about $10. Everything taken into Mexico also has a duty levied on it, a four-horse team of geldinge being taxed $200.

City of Mexico, March 7.—The Government has ordered more troops to Lower California, where Governor Torres will preserve order among the miners.

Killed With a Parlor Rifle.

San Francisco, March 7.—Charles Nobman, a young man employed as a clerk in his father's grocery store, surrendered himself to the police this afternoon, stating that while practicing with a parlor rifle in a back yard he put a bullet through the door of an outhouse and unknowingly killed a man. The victim was learned to be Louis Hackett, aged 28 years, and employed as a solicitor by Liebenbaum & Co., grocers.

Whole Family Murdered.

St. Louis, March 7.—Information comes from Paducah, Kentucky, that Mitchell Peebles and his wife and two children were found murdered in bed in their home on Duck Creek this morning. No particulars are given, but it has been reported that Peebles had received a considerable sum of money, and it is supposed that thieves entered the house and committted the horrible deed for the purpose of robbery.

LeCaron Not a Member.

New York, March 7.—The Executive Council of the Fenian Brotherhood held a meeting in this city to-day and adopted a resolution requesting the press to announce in their behalf that the spy LeCaron has never been a member of the Fenian Brotherhood

Hostility to Foreigners.

Shanghai, March 7.—A marked increase in the hostility to foreigners is noticeable throughout China. The native soldiery at Chefoo are suspected of plotting to attack a foreign settlement.

AN UNWELCOME VISITOR.

Victoria at a Loss What to do With Him.

The approaching visit of the Shah to England is causing much embarrassment to the court officials. He comes to all the European courts as a guest, and expects to be received with at least the same honors accorded him in 1873. The Czar is preparing to give Naar-ed-Din magnificent receptions at Moscow and St. Petersburg, and it is already arranged that the greatest review of troops ever held in Russia is to take place during his stay. What is to be done with his Majesty in England has not yet been settled, but the Queen is resolved not to give him quarters in Buckingham Palace again, having quite decided that there is to be no repetition of the Oriental orgies that took place there in 1873, when every room which had been occupied by the Persians had to be entirely repainted, redecorated and refurnished in consequence of their eccentricities. It is proposed to engage a residence for the Shah, whose visit, it is earnestly hoped, will not exceed a week. Stafford House has been suggested as the most suitable habitation, if it can be obtained.

A Gold Excitement.

The people of Southern California are becoming wildly excited over the gold find in Lower California. Last Wednesday at Los Angeles several companies were formed of a semi-military character of twenty-five to fifty men each, who will go to the mines together for mutual protection. A stampede would not be surprising.

Wholly Premeditated.

General Rosser's virulent speech in Baltimore the other night is being attributed by some newspapers to the excitement of too much wine. This was not the case, as the address was not only written out, but was printed in pamphlet. It was entirely premeditated.

Ready Sale for Lumber.

The Seattle *Press* says: Three gigantic rafts of lumber were towed into the harbor recently from Port Madison. These rafts contained 750,000 feet, all of which were sold to prominent contractors for building purposes in this city.

A Railroad Survey Jumped.

Reports from Helena, Montana, say trouble of a serious nature is apprehended between Northern Pacific and Union Pacific men in Jefferson Canyon. The Union Pacific location had been jumped by Northern Pacific men.

Married and Died.

A Montreal paper publishes side by side, a marriage notice and the death on the same day of the bridegroom, who is believed to be a wealthy Englishman who was anxious to leave his property to his betrothed.

FINE JOB PRINTING

VERY CHEAP AT

THE GAZETTE OFFICE.

FIFTY CENTS PER WEEK.

All classes of legitimate advertisements, not exceeding six lines, inserted in this column for fifty cents per week.

Work Horses for Sale.

FOR SALE AT MY RANCH ON Truckee Meadows, six young and well broke work horses.
mch8w4 GEO. ALT.

Furnished House to Rent.

CORNER FIFTH AND CENTER STS.: house of seven rooms, pantry and bath rooms, stable, etc. Apply to
mch8tf WALTER EDE.

Dancing School.

HEREAFTER, MISS MAY SAVAGE will have no Friday evening soiree, but will continue her dancing school on Saturday afternoons. mch7*1w

Lost.

BETWEEN RENO AND LAUGHTON'S Springs, on the south-side road, or at Springs, a pair small field-glasses in case containing name of C. W. Irish. Return to office of Surveyor General and receive reward. mch6*1w

For Sale.

TEN DESIRABLE TOWN LOTS, 80x250, with water sufficient for irrigation; fronting on State street. Price, $200 per lot. Apply to [mch4tf] R. H. LINDSAY.
[Journal please copy.]

For Sale.

ONE NEW STUDEBAKER PHAETON; one set of harness made to order for sale. Inquire of [mch4tf] T. K. HYMERS.

House for Sale.

SITUATED ON WEST STREET, RENO, near the center of town. Inquire of
feb19tf J. S. SHOEMAKER.

Lost.

BETWEEN THE DEPOT AND THE Riverside Hotels, a gold glove buttoner. Finder please leave with Dr. Moore, Palace Hotel. mch2w1

Dancing School.

AT THEATER HALL EVERY WEDNESday evening, commencing at 7:30.
feb20tf S. D. UPSON.

House for Rent,

ON FIFTH STREET, OPPOSITE G. W. Mapes' residence. Hard-finished throughout; good well, and a cellar well walled, also a stable. Apply to D Lachman, No. 3, West street. feb20tf

For Sale at a Bargain.

100 ACRES GOOD LAND WITH 92 inches of water; also 16 lots, all adjoining, with hard-finished houses, situated south side river within incorporated limits, fronting on Virginia road. Enquire of
ja16tf C. W. JONES or A. E. ROSS.

House for Sale,

SITUATED IN THE CENTRAL PART of town. Inquire of
no23tf C. A BRAGG.

Wood Sawing.

I AM PREPARED TO SAW AND SPLIT Wood by the job at reasonable rates. Leave orders at Folsom & Wells'.
oc18tf W. H. HANNA.

For Cash Only.

HEREAFTER THE RENO LUMBER Yard will sell only for cash before delivery. KING & BENDER, Agents.
oc2tf

For Sale or Trade.

H. WERNER HAS A NUMBER OF fine wagons and carriages for sale or trade at his carriage paint shop, over T. K. Hymers' stable. Fine chance for a good bargain.
ja30tf H WERNER.

Brookins' Steam Candy Factory.

THE FIRST CANDY FACTORY IN Reno. Fresh candy every hour. Call and get prices of small quantities or by the barrel. Wholesale prices same as San Francisco.
ja14tf C. J. BROOKINS.

SYRUP of FIGS

A Pleasing Sense of Health and Strength Renewed, and of Ease and Comfort

Follows the use of Syrup of Figs, as it acts gently on the

KIDNEYS, LIVER & BOWELS

Effectually Cleansing the System when Costive or Bilious, Dispelling

Colds, Headaches and Fevers

and permanently curing

HABITUAL CONSTIPATION

without weakening or irritating the organs on which it acts.

For Sale in 50c and $1.00 Bottles by all Leading Druggists.

MANUFACTURED ONLY BY THE

CALIFORNIA FIG SYRUP CO

San Francisco, Cal., Louisville, Ky., New York, N. Y

THE GRAND RESTAURANT.

THE GRAND IS SITUATED OPPOSITE the S. P., V. & T. and N. & C. Railroad Depots.

It has been fitted up regardless of expense, and is

First-Class in All of its Apointments.

The menu will be second to none on the coast. Everything the market affords will be supplied, and patrons can be assured of first-class treatment.
feb1 C. PEACOCK, Proprietor.

UNION SALOON,

Corner 2d and Virginia Streets,

RENO, NEVADA

CHASE & CHURICH, Proprietors.

WE MAKE A SPECIALTY OF JESSE Moore and A. A. Whiskies. For Medicinal Purposes these celebrated brands have no equal. Our bar is always supplied with the choicest brands of Liquors, Wines and Cigars. All the latest publications on file. Fine Billiard and Card Room attached.
oc2tf

LOSS OF VITALITY CURED BY ESSENCE OF LIFE.

Dr. Steinhart's Essence of Life is a specific for nervous and physical debility, impotence, spermatorrhœa and all evil effects so destructive to mind and body. This infallible remedy has been used for thirty years and has cured thousands.

Price, $2 50 per bottle; five times the quantity, $10—in pill or liquid form. Sent on receipt of price, or C. O. D. All private diseases treated and cured. All correspondence strictly confidential. Address

DR. P. STEINHART,
109 West First street,
febtyrsdw Los Angeles, Ca l.

MISCELLANEOUS.

W. O. H. MARTIN,

Commercial Row, Reno, Nevada,

....DEALER IN....

Shelf Hardware, Bar Iron, Barbed Wire, Steel,

Cumberland Coal, Lime, Plaster, Cement,

AGRICULTURAL IMPLEMENTS

Buckeye and All Other Kinds of Machine Extras a Specialty.

GROCERIES, LIQUORS, TINWARE AND CROCKERY.

AGENT FOR EMPIRE MOWER. oc1dwtf

BANKING AND INSURANCE.

D. A. BENDER, President. GEO. W. MAPES, Vice-President C. T. BENDER, Cashier. GEO. H. TAYLOR, Asst. Cashier.

FIRST NATIONAL BANK,

RENO, NEVADA.

Cash Capital, $200,000. Surplus and Undivided Profits, $77,450.

A General Banking Business Transacted.

Prompt attention given to all business entrusted to our care. Foreign and domestic exchange bought and sold.

PRINCIPAL CORRESPONDENTS:

BANK OF CALIFORNIA, San Francisco. NAT. BANK D. O. MILLS & CO., Sacramento
AM. EXCHANGE NAT. BANK, New York. CONTINENTAL NAT. BANK, Chicago, Ill.
BROWN, SHIPLEY & CO., London. BANCA GENERALE, Genoa, Italy.

DIRECTORS:

W. O. H. MARTIN, A. H. MANNING, GEO. W. MAPES,
D. A. BENDER, C. T. BENDER.

THE BANK OF NEVADA,

RENO, NEVADA.

Capital Stock Fully Subscribed, - - $300,000

Will buy and sell exchange on San Francisco, New York, London and the principal Eastern and European cities.

OFFICERS:

M. D. FOLEY, President. M. MEYER, Cashier.
M. E. WARD, Vice-President. R. S. OSBORN, Assistant Cashier.

BOARD OF DIRECTORS:

DANIEL MEYER, of San Francisco. M. D. FOLEY, of Eureka.
GEORGE RUSSELL, of Elko.
M. E. WARD, J. N. EVANS, C. C. POWNING, L. ABRAHAMS, of Reno.

STOCKHOLDERS:

Daniel Meyer, M. Brown, L. Brown, of San Francisco; Russell & Bradley, of Elko; M. D. Foley, H. Donnelly, W. E. Griffin, John Torrey, H. Johnson, of Eureka; Frank Golden, of Virginia City; Mat Healey of Susanville; Theo. H. Winters, of Washoe Valley; R. M. Clarke of Carson; J. H. Whited, of Wadsworth; C. C. Powning, J. N. Evans, A. Benson, B. F. Bobo, L. Abrahams, A. Abrahams, W. H. Gould, Sol. Levy, M. E. Ward, R. S. Osburn, R. H. Lindsay, W. D. Phillips, E. Cohn, T. V. Julien, L. J. Flint, J. A. Mitchell, Francis Barker, of Reno.

Will transact a general Banking Business. Mining and other stocks bought and sold on commission. Agents for several first-class Insurance Companies.

MISCELLANEOUS

F. LEVY & BRO.

The Reliable Dry Goods, Carpet and Cloak House

Will dispose of the remainder of their Cloaks

AT A GREAT SACRIFICE!

No Cloaks will be kept over for next season. This means bargains

ESPERSETTE, or SANFOIN,

"The Seed that Grows on Rocks."

—AND ALL OTHER PRIME EASTERN—

FARM, KITCHEN, GARDEN AND FLOWER SEEDS

AT MODERATE PRICES, AT

PINNIGERS,

APOTHECARY,

Corner Commercial Row and Virginia Street, Reno, Nevada.

RICHARD HERZ,

....Headquarters for Fine ....

Watches, Diamonds, Jewelry.

LARGEST STOCK! LOWEST PRICES!

THE ONLY HOUSE IN RENO which makes a specialty of

ENGRAVING,

DIAMOND SETTING,

FINE WATCH REPAIRING.

Over 13,000 Watches Repaired in Nevada.
VIRGINIA ST. ..... RENO

$1 000 REWARD FOR ANY CASE of private disease, Spermatorrhœa, Nervous debility, Rheumatism, Syphilis, Scrofula, etc., which

DR. RICHAU'S GOLDEN REMEDIES FAIL TO CURE.

No mercury, no restriction of diet. Circulars sent. Correspondence answered promptly. Address DR. D. B. RICHARDS, No. 828 Varick street, New York. mch4dw1

ESSEX ICE COMPANY,

Essex, Washoe County, Nevada.

PURE MOUNTAIN ICE FOR SALE.

Address all orders to

Essex Ice Company, - Verdi, Nevada,

—OR—

Essex Ice Company, Reno, Nevada.

jan25tu

THIS PAPER is kept on file at E. C. Duke's Advertising Agency, 64 and 65 Merchant's Exchange, San Francisco, Cal., where contracts for advertising can be made for it.

Reno Evening Gazette

WEATHER OBSERVATIONS.

Agricultural Experiment Station, for March 6, 1889.

	7 A. M.	2 P. M.	9 P. M.
Barometer‡	25.378	25.425	25.410
Temperature*	33.0	61.2	51.1
Relative humidity†	72.0	26.0	45.1

‡In inches. *In degrees. †Per cent.

Mean barometer (inches)	25.451
Mean temperature	49.1°
Mean relative humidity (per cent)	47.7°
Maximum temperature	63.4°
" " (1888)	56.0°
Minimum temperature	28.9°
" " (1888)	25.9°
Range of temperature	34.5°
" " (1888)	30.8°
State of weather	clear
" " (1888)	fair
Prevailing winds	W
Total precipitation (inches)	.00
" " (1888), rain	.00

Agricultural Experiment Station, for March 7, 1889.

	7 A. M.	2 P. M.	9 P. M.
Barometer‡	25.346	25.215	25.197
Temperature*	37 8	52 8	43.5
Relative humidity†	74.8	42.6	63.6

‡In inches *In degrees. †Per cent.

Mean barometer (inches)	25.253
Mean temperature	44 4°
Mean relative humidity (per cent.)	69.2
Maximum temperature	57.6°
" " (1888)	
Minimum temperature	33.8°
" " (1888)	
Range of temperature	23.8°
" " (1888)	
State of weather	fair
" " (1888)	
Prevailing winds	west
Total precipitation (inches)	.00
" " (1-88). Rain	

Condition of the weather at the points named at 7 o'clock this morning:

Ogden—Cloudy, east wind; 48 degrees above zero.

Carlin—Cloudy, raining, west wind; 40 degrees above zero.

Battle Mountain—Cloudy, calm; 45 degrees above zero.

Winnemucca—Cloudy, west wind; 33 degrees above zero.

Humboldt—Cloudy, calm; 40 degrees above zero.

Reno — Cloudy, calm; 42 degrees above zero. At 12 M. 48.1.

United States Signal Service predictions for the twenty-four hours beginning at 12 M. to-day: Local rains; stationary temperature.

W. McN. Miller, Observer.

Friday.....March 8, 1889

JOTTINGS.

Tea and coffee of all grades and at bottom prices at S. N. Wallace's.

Lumber and cedar posts at the N. & C. Railroad lumber and wood yard.

Reno can boast of the finest hotels in the State, and the Riverside is one of them.

The standard novels in floral, diagonal and paper binding at C. A. Thurston's Virginia street news depot.

J. J. Becker has no fault to find with Harrison's cabinet, neither do his patrons find any fault with his beer and hot lunches.

John Frazer's Virginia street market has a large supply of the finest bologna sausage ever offered for sale in Reno. Try them.

If you are looking for a quiet, comfortable place of resort, drop in at George Beckeer's Granite Saloon and sample his Pacific beer.

Before the arrival of the threatened storm supply yourself with a few loads of J. F. Aitkin's dry fire-wood. Hard coal $12.50 per ton.

So long as C. J. Brookins continues in business, the people of Reno and vicinity can buy their stationery and blank books at living prices.

HOTEL ARRIVALS.

Depot Hotel.—Mrs Arnstein and sister, Wadsworth; L Godchant, C Columbet, San Francisco; C Hill, J Price, Wyoming; B S Bermad, Thos Columbet, Jas Jummell, San Francisco; C. A LaGrave, Winnemucca; C H Sproule, Elko; A M Bergeim, Minneapolis; H Franklin, San Francisco; N Masurette, city; M H Morganstein, San Francisco; D H Lentz, J E Dealy, Carson; J Brand, New York; J A Moore, Virginia; A L Scott, J M Brown, J T Plageman, F Plageman, San Francisco; J W Ferguson, St Clair; Mrs M D Foley, J W Adams and wife, H H Hall, Carson; G W Baker, Eureka; T C Dunne, N Jacob, San Francisco.

Palace Hotel.—G W O'Neil, Humboldt; Joe Hill, Lovelock's; Frank Dickinson, S W Ruse, Winnemucca; S V Haynes, Canton, China; C V Wiley, Oroville; P E Cameron, Sierra Valley.

Progress.

It is very important in this age of vast material progress that a remedy be pleasing to the taste and to the eye, easily taken, acceptable to the stomach and healthy in its nature and effects. Possessing these qualities, Syrup of Figs is the one perfect laxitive and most gentle diuretic known.

California Cat-R-Cure.

The only guaranteed cure for catarrh, cold in the head, hay fever, rose cold, catarrhal deafness and sore eyes. Restore the sense of taste and unpleasant breath, resulting from catarrh. Easy and pleasant to use. Follow directions and a cure is guaranteed, by all druggists. Send for circular to Abieline Medical Company, Oroville, Cal. Six months treatment for $1; sent by mail $1 10. For sale by Osburn & Shoemaker.

Oregon is one of the most productive States in the Union. Its vast mineral regions contain gold, silver, copper, iron and coal. Its immense tracts of grazing lands support thousands of cattle and sheep, and its extensive agricultural regions produce all the cereals in abundance, the yield per acre being in some instances, the largest in the world. Among the useful and valuable products of the Webfoot State may be mentioned Oregon Kidney Tea, which has proved a boon to thousands afflicted with pain in the back and kidney difficulties. It is purely of vegetable composition and never fails. Sold by William Pinniger.

Mrs. Richmond, Electrician.

Turkish baths and massage. Cures colds, rheumatism, paralysis and other diseases of the blood, nerves, stomach and liver. Commercial Row, over Lee's meat market.

BREVITIES.

Local and General Intelligence.

Hon. Geo. Alt has work horses for sale. See 50-cent column.

A small steel yacht owned in Victoria, B. C., is engaged in smuggling Chinamen across the American line.

A special train arrived this morning from Carson, bringing quite a number of Legislators, who boarded the east-bound express.

The big crowds of Indians daily seen standing around Pinte poker games indicates that the stakes being played for are unusually high.

The Carson *Tribune* says it is universally conceded that the late Legislature was the closest body that ever convened at the State Capital.

This morning's east-bound overland was in two sections, the second part being composed of Raymond excursionists, who carried their own dining-car.

From a Legislaior who arrived this morning from Carson it was learned that the measure known as the Trespass bill was passed by both branches of the Legislature.

Justice Young this morning gave the "King of Tramps" thirty days in jail, and it is hoped he will be compelled to earn his board as a member of John Douglas' gang of street graders.

J. B. Snodgrass, U. S. Government Land Agent is in town, having been ordered here by the Secretary of the Interior. His mission is to give J. M. Fulton, of the N., C. & O. Railroad, information relative to the right to cut timber on Government land for the use of the above railroad company.

PERSONAL.

C. H. Richardson left last evening for San Francisco.

Mrs. S. Arnstein and sister of Wadsworth are in Reno to-day.

Mrs. Pierce Evans went below on this morning's vestibule train.

J. M. Fulton of the N. C. & O. Railroad returned this morning from the Bay.

F. C. Updike, the painter and paper-hanger, left last evening for California.

Lon Hamilton of the Comstock, returned from below on this morning's express.

Harry Davis of the Depot Hotel will go below this evening, expecting to be gone a couple of weeks.

Ex-Governor Adams and wife arrived from Carson last evening on their way to California.

L. Godchaux, of the firm of M. Brandenstein & Co., arrived on last evening's overland train.

Mrs. James Miller and David C ameron of Long Valley, arrived on last evening's N. C. & O. train.

Mrs. Geoege Alt left last evening for Newcastle, Cal., in the hope that a change of climate will benefit her health.

S. W. Ruse of Winnemucca, candidate for United States Marshal of Nevada, was interviewing his Reno friends yesterday.

Miss Leona Ranous left last evening for San Francisco to attend her sister, Leota, who her many Reno friends will be pained to learn has not been benefited by a change of climate.

Mrs. J. W. Oatman of Sacramento, sister of Mrs. A. C. Bragg and daughter of Mr. and Mrs. J. M. Rhoads of Long Valley, with her daughter, arrived this morning on a visit to her relatives on this side of the mountains.

Copying After Nevada.

The Democratic majority in the New Jersey Legislature is confronted by a message from the Democratic Governor to the effect that there is a deficiency in the State Treasury, and that the appropriations already made have cut into the receipts of the coming year. The legislators propose to make this deficiency up by diverting money from the School fund.

To be Tested.

Last evening's Virginia *Chronicle* says: The bill providing for the early closing of saloons has been signed by the Governor and is now a law. The bill provides for closing all saloons and gaming houses from 12 o'clock P. M. until 6 o'clock A. M. The constitutionality of the bill will be tested by Storey county saloon and club room proprietors.

Recent Appointments.

Last Wednesday Governor Stevenson appointed H. M. Yerington, W. T. Baily and W. O. H. Martin Directors of the State Board of Agriculture. Also E. J. Jones, Commissioner of Deeds for Massachusetts to reside at Boston.

Beef Cattle Sold.

Yesterday James Miller of Long Valley bought of Ward Bros. 306 head of beef cattle, which have been fed on Truckee Meadows during the past Winter. The purchase was by the head, but the price paid was not made public.

Another Good Resident.

Wilson Bender came up from below this morning and is going to pitch his tent in Reno. He assumes control of the Reno Lumber Yard, and is going to build a house here. Thus another good man is added to the community.

Stock Shipments.

Yesterday seven cars of beef cattle, shipped at Winnemucca by M. Brandenstein, and six cars loaded at Lovelock by John Sibbold, were unloaded here and were this morning forwarded to the San Francisco market.

This evening John Slaven will ship five cars of beef cattle to Grayson, Owen & Co., Oakland.

The Beef Market.

The beef market is now looking up a trifle. First quality is now quoted here at from 5½ to 5¾ cents, and it is in better demand down below and a little firmer all around. This is encouraging to feeders.

Uniform Rank, K. of P.

All members of Division No. 2 are requested to be at their armory Friday evening, March 8, at 7:30. Important.

S. J. Hodgkinson, Commander.

NEVADA LEGISLATURE.

The Proceedings of the Sixtieth and Last Day.

SENATE.

Senate called to order at 10 A. M., President pro tem. Williams in the chair.

Prayer by the Chaplain.

Minutes read as usual.

A. B. 60—To organize reclaimation districts; storage of water for irrigation and other purposes; promotion of agricultural, mining, milling and manufacturing interests and the reclamation of ariable lands of this State. Considered in Committee of the Whole and passage recommended. Report adopted and bill passed.

A. B. 153, by McQuitty—To amend certain sections of an act providing for the selection and sale of public lands. Passed.

Resolution to pay claim of A. C. Pratt for copying Revenue bill [126 pages]. Passed.

S. B. 102—To pay claim of C. A. Thompson, porter of last Senate, $30 for services in putting the Senate chamber in shape. Lost.

Substitute for A. B. 120—To provide for the disposal of surplus or duplicate books in State Library. Passed.

S. B. 99, by Dunlop—To provide for the preservation of wild game. Passed.

A. B. 125, by Thompson—To regulate and license mutual, life and accidental insurance companies. Passed.

A. B. 132, by Thompson—To regulate compensations of Washoe county affairs. Washoe delegation.

At 12:20 recess taken till 1:30 P. M.

ASSEMBLY.

Assembly met at 10 A. M., Speaker Coffin in the chair.

Prayer by the Chaplain.

Journal read and approved.

INTRODUCTION OF BILLS.

S. B. 100—An act for lighting the Capitol grounds by electricity. Committee of the Whole.

S. B. 101—An act for the transfer of certain money collected as interest on deferred payments. Returned to the Senate.

S. B. 39—An act to amend an act to prevent animals trespassing on streets or grounds. Agriculture.

MESSAGE EROM GOVERNOR.

Approving A. B. 70, an act fixing the time of opening and closing saloons and gaming houses; also, A. B. 69, an act to prohibit the shearing of sheep within the limits of towns or cities; also, Assembly joint resolution 29, relating to the election of United States Senators; also, Assembly concurrent resolution 23, relative to submitting to the people of the calling of a Constitutional Convention; also, A. B. 102, an act concerning District Attorneys; also, A. B. 129, an act to appropriate $1,000 for the benefit of the militia of the State; also, A. B. 142, an act providing for the closing of polls at elections in certain cases; also, A. B. 111, an act to amend an act to incorporate the city of Carson; also, A. B. 79, an act authorizing the Commissioners of Churchill county to provide for the storage of water; also, A. B. 125, an act to authorize the Commissioners of Churchill county to purchase telegraph wires; also, A. B. 92, an act granting leave of absence to Assessor of Lincoln county.

GENERAL FILE.

A. B. 141—An act to protect horse growers. Senate amendments concurred in.

Senate concurrent resolution 16—Relative to amending State Constitution. Judiciary Committee.

A. B. 131—An act to amend an act regulating fees and compensation of certain county officers. Passed.

A. B. 158—An act consolidating certain county officers. [Refers to Storey county.] Lost.

Recess till 1:30 P. M.

Proceedings of Wednesday Afternoon.

SENATE.

S. B. 102, by Noteware—Relief of C. H. Thompson. Committee of the Whole.

Senate concurrent resolution 16, by Harris, amending Constitution. Committee of the Whole.

Resolution appropriating $125 for extra clerical service. Passed.

Committee on Claims authorized drawing of warrants for $355 in favor of Sergeant-at-Arms to pay contingent expenses.

S. B. 100—Lighting Capitol grounds by electricity. Passed.

S. B. No. 88; relief of Allen Bragg. Lost.

S. B. No. 61; Assembly amendments concurred in.

Substitute for A. B. No. 138; Cattle Trespass bill. Passed.

A. B. No. 105, relief of Mrs. Fisher, appropriating $750. Passed.

Recess until 7 o'clock.

NIGHT SESSION.

There was almost a dead lock over the Appropriation bill, and the bush-whacking forces stood 9 to 9 for some time.

The Ormsby County Bond bill for sewerage. Passed. Also the State Book Bindery bill, both of which will be of great benefit to Carson.

A large amount of miscellaneous business was also transacted.

Adjourned.

ASSEMBLY.

A. B. No. 152; State Mutual Insurance companies. Passed.

S. B. No. 94; an act for return of State property. Amended and passed.

Substitute A. B. No. 29; relative to artesian wells. Senate amendments concurred in.

S. B. No. 55; State Prison appropriation. Assembly receded from its amendments.

A. B. No. 154; benefit of Agricultural District No. 1. Passed.

A. B. No. 148; State Capitol improvements. Passed.

A. B. No. 137; relief of Alf Doton. passed.

A. B. No. 159; relative to Legislative mail. Passed.

A. B. No. 163; completion of State Prison at Reno. Indefinately postponed.

A. B. No. 157; county school Superintendents. Lost.

S. B. No. 91; relief of John C. Dunlop. Passed.

Recess until 7 o'clock.

NIGHT SESSION.

Sharon's bill regulating sale of cigarettes, passed; also bill transferring State lands to University Fund, also bill to provide for the extra expenses of special election beyond the appropriation.

Fairbanks introduced A. B. 166, paying contracted election expenses of W. Dixon.

Adjourned.

Throat Diseases commence with a Cough, Cold, or Sore Throat. "Brown's Bronchial Troches" give immediate relief. Sold only in boxes. Price, 25 cents.

Twenty Millions.

Suppose one can count with the rapidity of a second's tick, we have a result like this: 60x60 equals 3,600 x24 hours equals 86,400. This amount divided into 20,000,000, gives about 231⅛ days; but by giving only 12 hours to the count we double the number (462), which is equal to about one year, two months and eight days. So by actual count at the rate of a second's time, it would take a single individual more than a year to count the number of bottles of St. Jacobs Oil which has been sold. Now when it is a known fact, that there is a cure in every bottle, just pause a moment to contemplate the stupendous amount of good it has done. Reckoning, say New York, at a population of one million, it has cured in the course of its existence a number equal to the population of twenty such cities.

San Francisco Meat Market.

Following are the rates for whole carcasses from slaughterers to dealers in San Francisco:

Beef—First quality, 6@6½c; second quality, 5½@6c; third quality, 5c per pound.

Veal—Quotable at 7c for large and 6@8c per pound for small.

Mutton — Quotable at 6½@7c per pound.

Lamb—Spring, 12½@15c per pound.

Pork—Live hogs, on foot, grain fed, 6¾@7c; soft, 5@6¼c; dressed hogs, 9¾@10c per pound.

Valuable Fruit Lands.

A twenty-acre orchard in the foothills of Placer county, several miles from Auburn, Cal., was sold recently for $5,000. A forty-acre tract of unimproved land three miles from Pino, was bought recently by an Oakland man for $1,000. These facts illustrate the rapid advance in the value of foothill lands through fruit culture and railroad communication.

In New York top coats and gloves are all the rage, and hot spiced rums divide popularity with hot Scotches.

Doubt Brightening Into Hope,

And hope into certainty, is the pleasing transition through which the mind of the nervous, dyspeptic invalid passes, who tries a course of Hostetter's Stomach Bitters, which is alike incomparable and inimitable. Increased vitality, a gain in weight, tranquility of the nerves, sound appetite and sleep are among the blessings which it is within the beneficent power of this medicine to confer, and it is not surprising that after acquiring this new dowery of health the grateful sick should sometimes utter their praises of the Bitters in terms bordering on extravagance. "Out of the fullness of the heart the mouth speaketh," and the proprietors of Hostetter's Stomach Bitters have sometimes been obliged to suppress these eulogiums least they should be accused of blowing their own trumpet too loudly. For constipation, biliousness, kidney complaint and incipient rheumatism the Bitters is also a deservedly popular remedy.

A Scrap of Paper Saves Her Life

It was just an ordinary scrap of wrapping paper, but it saved her life. She was in the last stages of consumption, told by physicians that she was incurable and could live only a short time; she weighed less than seventy pounds. On a piece of wrapping paper she read of Dr. King's New Discovery, and got a sample bottle; it helped her, she bought a large bottle, it helped her more, bought another and grew better fast, continued its use and is now strong, healthy, rosy, plump, weighing 140 pounds. For further particulars send stamp to W. H. Cole, druggist, Fort Smith. Trial bottles of this wonderful Discovery free at S. J. Hodkinson's.

Persons troubled with rheumatism should try Chamberlain's Pain Balm. One application will ease the pain, and its continued use has cured many cases of chronic and inflammatory rheumatism that had resisted other remedies and even the treatment of the best physicians. Price, 50 cents per bottle. For sale by Osburn & Shoemaker.

Eupepsy.

This is what you ought to have, in fact, you must have it, to fully enjoy life. Thousands are searching for it daily and mourning because they find it not. Thousands upon thousands of dollars are spent annually by our people in the hope that they may attain this boon. And yet it may be had by all. We guarantee the Electric Bitters, if used according to directions and the use persisted in, will bring you good digestion, and oust Dyspepsia, and install instead Eupepsy. We recommend Electric Bitters for Dyspepsia and all diseases of Liver, Stomach and Kidneys. Sold at 50c. and $1 per bottle by S. J. Hodgkinson, druggist.

Bucklen's Arnica Salve.

The best salve in the world for cuts, bruises, sores, ulcers, salt rheum, fever sores, chapped hands, chilblains, corns and all skin eruptions, and positively cures piles or no pay required. It is guaranteed to give perfect satisfaction, or money refunded. Price 25 cents per box. For sale by Hodgkinson & Co., dec27dw1y

The immediate symptoms of Dyspepsia, or Indigestion, are a distressing sense of weight, oppression and fullness in the stomach, heartburn, loss of appetite, foul breath, belching, flatulency, nauseas; pains in the shoulders and breast. Dr. Henley's Dandelion Tonic promotes healthy digestion and removes all unhealthy symptoms. Sold by William Pinniger.

Chamberlain's Cough Remedy is famous, for its prompt and effectual cures of coughs and colds. The most severe cold may be loosened and relieved by a few does of this valuable remedy. For sale by Osburn & Shoeker.

This is the season of the year when the raw, cold winds create sad havoc with the hands and complexion. Soft, white hands and a clear "peachy" complexion can be assuredly preserved by the frequent application of Dutard's Specific. If rubbed into the skin well it leaves no greasy surface. The skin absorbs it. Sold by William Pinniger.

It should be generally known that Dr. Henley's Dandelion Tonic insures a hearty appetite and increased digestion, dispels nervous depression and low spirits, overcomes lack of energy and wakefulness, and will infuse new life and strength into the weakest invalid. Sold by William Pinniger.

MARRIED.

McBRIDE—ELLSWORTH—In Forest Hill, Cal., Feb. 26, 1889, Frank A. McBride of Winnemucca to Miss Edie Ellsworth of Forest Hill.

MARTIN—POLLARD—In Bruneau City Elko county, Nev., March 1, 1889, James T. Martin to Miss Georgie Pollard.

DIED.

BUCKLEY—In Austin, Nevada, March 6, 1889, Margaret Buckley, a native of Ireland, aged 77 years.

CALLAHAN—On Truckee Meadows, Washoe county, Nevada, March 7, 1889, infant daughter of Mr. and Mrs. W. H. Callahan, aged 14 weeks.

LANHAM—In Tuscarora, Nev., March 4, 1889, Charity, wife of R. D. Lanham, aged 40 years.

MISCELLANEOUS.

OSBURN & SHOEMAKER

FAMILY DRUGGISTS

AND DEALERS IN

PAINTS AND OILS

GLASS, ETC.,

COMMERCIAL ROW

RENO NEDAVA.

TO THE TRADE.

Just Received!

Fine Lot of New, California

WALNUTS AND ALMONDS.

Candies in Endless Varieties that we are offering to the trade

AT BOTTOM PRICES.

Send us an order and be convinced.

H. FISHER & CO.,

508 J Street, Sacramento.

dec24tfsp

Toilet : Articles,

FINE

PERFUMES,

Fresh Drugs

—AND—

A Fine Line of Druggist's Sundries at

HODGKINSON'S.

Prescriptions prepared at all hours.

FOR SALE.

EIGHTY ACRES OF LAND SITUATED one mile southwest from Reno; old house on same; no improvements. This land when cleared and seeded will sell for $100 to $125 per acre. Lands same description no improvements, adjoining commanding $75 per acre. Parties purchasing said 80 acres can make big wages clearing and improving same. This is a bargain to a man not afraid of work. I will sell the land at extremely low price of $26 per acre. Terms, cash. Railroad title; also 160 acres; 80 acres seeded; fenced, good new 1½ story house, outhouses, etc., corrals and stables; water sufficient to irrigate 100 acres. Price, $4,000. Terms, one-half cash down, balance on easy terms. Located 6 miles from Reno. Also lots in any part of Reno will be sold on easy terms. Also stores and dwelling houses on Virginia street at a bargain. Apply to

C. S. MARTIN,

mch5m1 Real Estate Agent, Reno, Nev.

TRUCKEE

Livery and Feed Stable

RENO, NEVADA

T. K. HYMERS..... ....Proprietor

FIRST-CLASS TURNOUTS AND FINEST Saddle Horses. Careful attention given transient stock. Boarders carefully looked to er. oct1tf

C. NOVACOVICH. H. J. BERRY.

BERRY & NOVACOVICH,

DEALERS IN

FANCY GROCERIES

Green and Dried Fruits, Vegetables, Hardware, Crockery, Wines, Liquors, Tobacco and Cigars.

ALL THE NOVELTIES IN FANCY Groceries. No need to send away for choice goods. Cash trade solicited and satisfaction guaranteed. oct1tf

FOR SALE.

TWO HUNDRED AND FORTY ACRES land 7 miles from Reno, in Spanish Springs Valley; 55 acres seeded to alfalfa; 100 acres fine grain land, balance in sagebrush. All susceptible of cultivation. One and one-half story frame dwelling house, stone milk house, barn for four horses, sheds and stable, workshop, corrals, etc.; 120 acres fenced and posts set for the other 120 acres. Land lies nearly level with grade or slope enough to make irrigation very easy. Land is No. 1 with very little rocks on same. Parties wishing a fine bargain should go and see it. Parties desirous of raising young stock, this is just what they want. Only reason for selling, owner has other interests which require his supervision. I will sell the whole of ranch or one-half in legal subdivisions at the small sum of $18 per acre. Title, C. P. R. R., 80 acres; balance State school land. Terms, cash. Apply to C. S. MARTIN,

mch5m1 Real Estate Agent, Reno, Nev.

VISITING CARDS

....AT THE....

GAZETTE OFFICE

PALACE DRY GOODS HOUSE.

Great :-: Remnant :-: Sale!

—AT THE—

PALACE DRY GOODS AND CARPET HOUSE

MONDAY, MARCH 4.

During the last three weeks large quantities of Remnants have accumulated in every department, among them

Fine Dress Goods in colors and black,
Silk Plushes, Velvets and Satins,
Tablecloths, Sheetings, Muslins,
Flannels, Ginghams, Etc., Etc.

In order to dispose of them they will be measured, marked and put on sale

MONDAY, MARCH 4, 1889,

At Half their Actual Value!

Every Remnant will be a tempting bargain.

Slaughter in Black and Colored Dress Goods!

We still continue to sell our Alpaccas, Siciliennes, Brillantines, Soleils and all other fine Dress Goods at

—GREATLY REDUCED PRICES.—

COMBINATION SUITS.

Every Combination Suit must be disposed of before the near arrival of our Spring stock.

MONDAY, MARCH 4, 1889,

The Great Remnant Sale Will Commence at the

PALACE DRY GOODS AND CARPET HOUSE

We have just received the First invoice of Choice Dress Ginghams and White Goods. They are beauties.

JOHN SUNDERLAND,

Men's and Boys'

Fall and Winter Clothing

AND UNDERWEAR,

Of Every Style and Pattern.

White Shirts, Fine French Flannel and Cassimere Overshirts

Gloves, Neckwear and Hosiery, Trunks, Valises and Hand Satchels,

BOOTS AND SHOES

Of Every Description, Style and Manufacture.

Sole Agent for JOHN B. STETSON & CO.'S FINE HATS

Country Orders Will Receive Prompt Attention.

MISCELLANEOUS.

CHEAP GOODS FOR 1889.

I will commence the New Year by offering my entire stock of LADIES', MISSES' and CHILDREN'S CLOAKS, DRESS GOODS, SILKS, PLUSHES and VELVETS, and a large and complete stock of DOMESTICS at 20 PER CENT CHEAPER than the regular retail prices. This will bring them lower than they have ever been offered in the town before. Note the following prices and then come and examine the goods:

56 in. Unbleached Table Linen, extra heavy, marked down from 65c to 45c.
50 in. Unbleached Table Linen, reduced from 37½c to 25c.
56 in. Bleached Table Linen, formerly 75c at 50c.
50 in. Bleached Table Linen, formerly 65c at 45c.
52 in. Turkey Red Table Damask, formerly 50c, down to 33c.
Extra Heavy Bleached damask Towels, 22x46, at 25c.
Extra Heavy Large size Turkish Towels, 25c.
Heavy Marseilles Toilet Quilts at $1 25.
Misses' Heavy Woolen Leggings at 25c a pair.
Ladies' Woolen Leggings, 50c per black and solid colors.
Heavy Bed Comforts at 75c.
Ladies' Heavy Knit Woolen Skirts at $1 50.
Ladies' Heavy Scarlet Knit Undervests at 50c.

An elegant assortment of Misses' and Children's Handkerchiefs—fast colors—at 5c each, and many other bargains that space will not permit to mention. Come and see for yourself. All goods new and fresh.

E. C. NORTHROP,

Fowning's Brick Building, opposite John Sunderland's.

I. FREDRICK

LEADING JEWELER AND WATCHMAKER

BEST OF GOODS AND WORKMANSHIP AT LOWEST PRICES

MISCELLANEOUS.

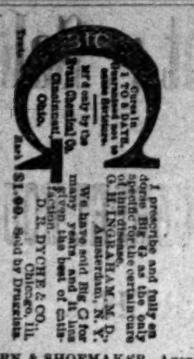

I prescribe and fully endorse Big G as the only specific for the certain cure of [illegible]. H. H. GRAHAM, M. D. Amsterdam, N. Y.

We have sold Big G for many years, and it has given the best of satisfaction. DYCHE & CO. Chicago, Ill.

Big G cures in 1 to 5 days. Guaranteed not to stricture. Not a cure, no pay. Sold by Druggists. $1.00.

OSBURN & SHOEMAKER, Agents.

FOR : FINE : PHOTOS

—GO TO—

GEO. H. GEER,

Photo Tent One Block East of the Postoffice.

Satisfaction Guaranteed.

feb1

Lots for Sale.

100 OR MORE ELIGIBLE BUILDING Lots for sale at easy prices and easy terms, south of the Truckee river, southeast of Renf. Enquire of

nov23tf THOS. E. HAYDON,

MISCELLANEOUS.

ST. JACOBS OIL

FOR PAINS AND ACHES.

Hon. M. A. FORAN, M. C., from Ohio, writes: "St. Jacobs Oil is my own family. Affords great relief." Use it in

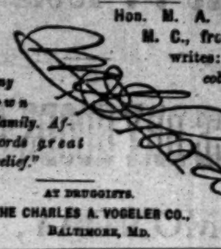

AT DRUGGISTS.

THE CHARLES A. VOGELER CO., BALTIMORE, MD.

$3 PANTS $3

HIS PANTS

WERE ELEGANT,

Perfect Fit, and were made to order from self-measurement, by us

FOR THREE DOLLARS

Send three 2 cent stamps for twenty samples of cloth to select from, and rules for self-measurements. Money returned if not suited. We cheerfully refer you to any express company or mercantile directory as to our responsibility. Send at once for all the latest styles. Address,

EMPIRE State Pants Co.,

163 & 165 Canal Street NEW YORK CITY.

au31tf

Texas Siftings.

And Weekly Gazette for $3 per year.

The Texas Siftings is a paper full of wit and humor, gotten up in an attractive form and illustrated. Subscribe while it is cheap. dec5m2

The subscription price of SIFTINGS is $4 a year. It is a 16-page paper, profusely illustrated by the leading artists and caricaturists of the day. In the matter of original humor it is acknowledged to stand at the head of the illustrated press of the country, and has been well named the "Witty Wonder of the World." It is published in New York and has a national reputation. The merits of SIFTINFS are so well known that we do not deem it necessary to refer to them further.

No one but a GAZETTE subscriber can get SIFTINGS for less than $4 a year.

THE GAZETTE

Book and Job Printing Office

VIRGINIA STREET, RENO, NEVADA.

LARGEST AND MOST COMPLETE IN THE STATE

Letter Heads, Invitations,
Note Heads, Programmes,
Bill Heads, Wedding Cards,
Statements Ball Tickets,
Business Cards, Visiting Cards,
Vouchers, Hand Bills,
Pay-Rolls, Envelopes,
Circulars, Posters, &c

Every Description of Book Work Done with Neatness and Despatch.

ESTIMATES FURNISHED ON APPLICATION.

Forewarned

of danger by the condition of your blood, as shown in pimples, blotches, boils, or discoloration of the skin; or by a feeling of languor, induced, perhaps, by inactivity of the stomach, liver, and kidneys, you should take Ayer's Sarsaparilla. It will renew and invigorate your blood, and cause the vital organs to properly perform their functions. If you suffer from

Rheumatism,

or Neuralgia, a few bottles of Ayer's Sarsaparilla will relieve and cure you. Alice Kendall, 218 Tremont st., Boston, Mass., writes: "I have been troubled with Neuralgia, pain in the side, and weakness, and have found greater relief from Ayer's Sarsaparilla than from any other remedy." J. C. Tolman, 336 Merrimack st., Lowell, Mass., writes: "In no other remedy have I ever found such a happy relief from Rheumatism as in

Forearmed

with Ayer's Sarsaparilla, there need be no fear of Dyspepsia, Rheumatism, Neuralgia, Salt Rheum, Tetter, Eczema, Catarrh, Liver troubles, or any of the diseases arising from Scrofulous taints in the blood. Geo. Garwood, Big Springs, Ohio, writes: "Ayer's Sarsaparilla has been used in my family for a number of years. I was a constant sufferer from

Dyspepsia,

but Ayer's Sarsaparilla effected a permanent cure. Seven years ago my wife was troubled with Goitre: two bottles of Ayer's Sarsaparilla cured her, and she has never had any return of the disease. I regard this preparation as the best medicine in use for the blood." B. Barnard Wair, 75 Adams st., Lynn, Mass., writes: "For many years I suffered terribly from Indigestion, Dyspepsia, and Scrofula. Almost hopeless, I took Ayer's Sar-

Ayer's Sarsaparilla

saparilla." It feeds new life into the blood and imparts vitality and strength. Being highly concentrated, it is the most economical blood purifier.

Prepared by Dr. J. C. Ayer & Co., Lowell, Mass., U. S. A.

For sale by all druggists. Price $1; six bottles for $5.

THE RULE OF CONTRARY.

How things do go by contraries,
In this sublunary sphere!
And men's names, of Fate's vagaries,
Are the queerest of the queer.

Mr. Goodman is a bad man,
Mr. Wellman's always ill;
Mr. Joy he is a sad man,
Mr. Wiseman's wisdom's nil.

Mr. Blackman is a white man,
Mr. White he is a black;
Mr. Stout he is a slight man,
Mr. Neat is mighty slack.

Mr. Winter's full of ardor,
Mr. Summer's always cold;
Mr. Gamble ne'r a card or
"Chip" was ever known to hold.

Mr. Long he is a short man,
Mr. Wildman he is meek;
Mr. Learned's an untaught man,
Mr. Meek has got the "cheek."

Mr. Tailor ne'er made breeches,
Nor did Sailor drive a nail;
Mr. Pitcher never pitches,
Nor does Sailor reef a sail.

Mr. Wait is always early,
Mr. Early's always late;
Mr. Sweet is always surly,
Mr. Crook is always "straight."

And, so, thro' the categories!
O! what is there that can lie
Like men's names—except the stories
Told by tombstones when men die?
—Boston Globe.

MY WIFE'S LEGACY.

How She Counted Chickens That Never Hatched.

"I don't like to calculate upon such things," observed my wife; "but if Aunt Jane were to die, I should not be a bit surprised if she left us that old-fashioned set of silver, that belonged to my great-grandparents."

Out of consideration for the printer, I will omit indications of the emphasis with which she usually spoke. If the reader will kindly consider every second word printed in small caps or italics, he will have some faint idea of her manner of expressing herself.

"It is a very handsome set," I returned, glancing about our modest dining-room; "and will hardly accord with our furniture."

"It wouldn't look at all well with that side-board," returned my wife, promptly, 'it is so dreadfully shabby—oh, of course, I mean the side-board, not the silver; don't be so smart."

"I suppose, then, if such a thing were to happen, you'd have to have a new side-board."

She nodded complacently.

"I saw such a lovely one down-town today—antique oak, beautifully carved. I do admire oak so much."

"But the rest of the furniture is walnut," I objected.

"Walnut is altogether out of style, especially for dining-rooms," she replied, with a disdainful glance at the chairs which we had once found very good to look at; "and, after all, the sideboard is by so much the most expensive piece of furniture in a dining-room, that it doesn't cost much more to get a whole set than just that one piece. And even a walnut sideboard, new, would not look well with these chairs and this table."

I said nothing, and the tacit surrender was accepted by my wife. Thenceforth it was understood that if Aunt Jane should bequeath us that silver, we were to purchase a new set of dining-room furniture.

The next evening, as we were again at dinner, my wife remarked:

"I have been looking at carpets to-day, and saw one that just suits me—rich and subdued, you know, but not dingy,"

"Carpets!" I repeated, in some surprise; "I didn't know that there was one needed this season."

"Why, stupid," rejoined my wife, petulantly (and the emphasis was all upon the pet name), "did we not agree that the dining-room must be refurnished! And this carpet is so old and worn, of course it would not do at all with new furniture."

Again I acquiesced silently, and she proceeded to make plans for meeting me the next day to examine and choose the carpet and furniture to be purchased later on. Well, if my wife's relations left her handsome silver, I must of course provide things in keeping with it.

She met me according to appointment, and having inspected the articles, gave me to understand that my taste was so execrable as not to merit a moment's consideration, and announcing her own choice, suggested, coolly:

"And now let's go look at the wall-paper."

"Wall-paper!" I echoed, blankly.

"Of course, the room must be re-papered if it is re-furnished. As for the woodwork, I suppose there is no help for that—it will just have to be regrained. Can they make that natural wood finish on wood that has been painted?"

I stared aghast; that silver was going to cost me a pretty sum. But I was helpless—entirely so; my wife had made up her mind.

That evening, she was much elated at the prospect of being surrounded by such things as she had that day selected. There was but one cloud on her horizon.

"The dining-room will be nicer than the parlors," she remarked, plaintively; "I am afraid that they will really look shabby."

I said nothing, hoping that if she were not contradicted she would not pursue the subject farther.

Vain hope! She had it fixed in her mind that silence gave consent, and when I came home the next evening, had assumed that the parlors were to be newly fitted up.

"Don't you think," she said, coaxingly, "that as long as the parlors and dining-rooms are to be torn up, and we are to have the painters and paper-hangers here, we might as well have the whole house done? It would be very little more trouble, and then it would all look nice together."

"It would be considerably more expensive," I remonstrated, faintly.

"You might draw the money out of the building association," she suggested, and then I knew that our savings in that institution were doomed.

Aunt Jane lingered a long time. In justice to my wife, I must admit that she had become oblivious of the fact that all these improvements depended upon a legacy, which could only be possessed after the death of her venerable relative.

A day or so after she had decided that the house was to be thoroughly renovated my wife said to me:

"I have been examining the parlor carpets, and I find that by using the best parts of both, and buying a wide border, I can get quite a new carpet for our bed-room—absolutely unworn."

"Indeed!" I remarked, with pleased surprise; there was one thing that she would not want, any how.

"Yes, and the carpet that is now on it has enough good to cover the children's room if I put the worn part under the bed. Or may-be I'd better put that on the spare room," she added, reflectively, "and give that one to the children. Theirs gets such hard wear that an old one will not last any time, hardly."

I said nothing, but felt greatly relieved.

"As long as we don't have to buy a bed-room carpet," she remarked, insinuatingly, "don't you think we could afford a new set of furniture?"

"No, I don't," I returned, savagely; whereupon she burst into tears and called me a heartless monster. To pacify her I had to promise the furniture, together with a new silk and a sealskin, that the mistress of the house might be as fine as her dwelling.

"It does seem a shame," she said, a few days afterward, "to spend so much money on this house. That's very handsome and expensive paper that we looked at, and to substitute an archway for the folding doors will cost something"—this was the first I had heard of the archway—"and then those lovely carpets cut up to fit these small rooms, too!"

"Yes, it is a shame," I replied, hardly crediting my senses. Not all had been lost, although much had been in danger.

"I am so glad that you think so," returned my wife, briskly; "I was sure that you would agree with me that it would be wiser for us to find a house that suits us better, and buy right away. Real estate is cheap now, they say—there's so much in the market."

She tried to put on a knowing look; if she had known half as much about that subject as about managing me, I should have felt impressed. As it was, I weakly objected:

"My dear, I don't know where in the world I could get the money to buy a larger and better house—any house at all, in fact."

"You could sell this," she replied, nothing daunted.

"But if real estate is a drug on the market, I do not want to sell," I retorted, thinking cunningly to turn her own weapon upon herself.

"There are those shares of stock, then."

"But that stock is going up daily; if I wait six months, I can get double what it would bring now; or hold it, and draw big interest on my investment."

"Well, what else are you going to do? You said yourself that we must have a larger and better house."

Thereupon I mentally bade a regretful farewell to the stock and the money which I had expected to make by holding it. My wife occupied her leisure time for the next three weeks in looking for a residence which should be in all respects suitable for the furniture we were going to buy. What she would desire next I could not guess, unless she should become thoroughly dissatisfied with me.

At the end of the period mentioned I came home one evening to find her in tears.

"Aunt Jane's dead," she sobbed; "the poor old lady died this morning. I have just come from her house."

As Aunt Jane had been at the point of death for the past six months, I was hardly surprised to hear this bit of news. I did my best to comfort my wife, however, and comported myself like a dutiful nephew-in-law at the mournful ceremonies following the death.

When I returned home the day after the funeral, my wife met me at the door, her face flushed, her eyes blazing.

"What do you suppose that old crank has done?" she demanded.

"What old crank?" I inquired, wonderingly.

"Why, Aunt Jane, of course."

"I'm sure I don't know," I returned, mildly; "but you should remember, my dear, that—"

"Oh, I know she's dead. She wouldn't give her things away under any other circumstances. She's left me a hundred dollars in cash, and that dear old silver to my second cousin, John Scott. He'll sell it, and spend every cent on liquor and cigars and horses, I know he will."

Then the blaze in her eyes was quenched by a flood of tears. I did my best to soothe her, but my efforts were useless. I assured her that if her cousin sold the silver, we would buy it.

"I don't want it," she declared; "I won't have it"—very vehemently—"and I won't get a single new thing in the house, or a new dress, or that sealskin, or any thing. I'll just stay here with things as they are, and John Scott can keep his silver, and you can keep your building association money and stock, too. So there, now."

After that, I did not try to assuage her grief; I was afraid that consolation might be costly.—Miriam K. Davis, in Good Housekeeping.

How to Be a Good Neighbor.

The London Queen thinks that to be really a good neighbor demands the possession of many excellent qualities—tact, temper, discernment and consideration for other people's feelings. Anent intimacy, it thinks it as necessary to exercise a little tact and to try to find out when one's neighbors have most leisure and at what hours they like best to receive visitors; there are, it thinks, very few neighbors, even if intimate friends, whom one cares to see every day; their society is apt to pall if one sees them too often. In fact, friendship with near neighbors, however nice and charming they may be, is best sustained by not too constant intercourse.

The following from the pen of Mr. L. Bardell, editor of the Marion (Iowa) *Pilot*, will, we believe, be of interest to many of our readers. He says: "It is with pleasure that I certify to the real merits of Chamberlain's Cough Remedy. I have used it in my family for years and have always found it most excellent, and especially for colds, croup and sore throat. It is safe and effective. For sale by Osburn & Shoemaker.

Charlotte Cushman is to have a monument in New York.

"I have used St. Patrick's Pills,' says Mr. J. Reynold's of Mayfield, Ky., and pronounce them superior to any I have ever before used. I do not hesitate to recommend them, knowing them to be reliable." They are thorough, yet gentle in their action, and leave the system in splendid condition. As a cathartic, or for disorders of the liver, St. Patrick's Pills have no equal. For sale by Osburn & Shoemaker.

Strawberry picking has begun in Florida. The crop will be large.

Almost miraculous are some of the cures accomplished by the use of Ayer's Sarsaparilla In the case of R L. King, Richmond, Va., who suffered for 47 years with an aggravated form of scrofula, Ayer's Sarsaparilla effected astonishing results.

The New York's German Hospital Fair closed on the 27th ult. Receipts $102,000.

A purgative medicine should possess tonic and curative, as well as cathartic properties. This combination of ingredients may be found in Ayer's pills. They strengthen and stimulate the bowels, causing natural action.

The City of Galena, Ill., was lighted with electricity March 1st for the first time.

An Absolute Cure.

The Original Abietine Ointment is only put up in large two-ounce tin boxes, and is an absolute cure for old sores, burns, wounds, chapped hands and skin eruptions. Will positively cure all kinds of piles. Ask for the Original Abietine Ointment. Sold by Osburn & Shoemaker at 25 cents per box; by mail, 30 cents. fe15dwly

A fine flow of natural gas has been struck at Hartsville, Ind., and other wells will be drilled.

Advice to Mothers.

MRS. WINSLOW'S SOOTHING SYRUP should always be used for children teething. It soothes the child, softens the gums, allays all pain, cures wind colic, and is the best remedy for diarrhœa. 25cents a bottle. fr2dwly

PROFESSIONAL.

D. ALLEN,

Attorney - at - Law,

AND DISTRICT ATTORNEY OF Washoe County. Office — Court-house, Reno, Nevada. feb20

Dr. Mayo A. Greenlaw,

DENTIST.

OFFICE IN POWNING'S BUILDING, Virginia street.

OFFICE HOURS—From 9 A. M. until 5 P. M.

Nitrous Oxide Gas given for painless extraction of teeth.

All operations in dentistry performed and satisfaction guaranteed. no12tf

O. R. LEONARD, (Ex-Chief Justice, Nevada.) R. H. LINDSAY.

LEONARD & LINDSAY,

Attorneys & Counselors at Law.

RENO, NEVADA.

WILL PRACTICE IN ALL THE COURTS of Nevada and California. ja18

DR. H. BERGSTEIN,

Physican, Surgeon and Accoucheur.

OFFICE—Rooms 1 and 2, Sunderland's Block, Virginia street, Reno.

Residence—Corner Chestnut and Second streets, Powning's Addition. ja19

CLARKE & JONES,

Attorneys-at-Law.

RENO OFFICE IN THE POWNING Building, Virginia street, Reno, Nevada. Will practice in all the Courts. oct1f

WM. WEBSTER,

Attorney-at-Law,

OFFICE IN FIRST NATIONAL BANK, Up Stairs, Reno, Nevada.

Will practice in all the Courts. no5 6m

W. M. BOARDMAN,

Attorney-at-Law.

Office in National Bank Building ap6tf

JNO. A. LEWIS, M. D.

RENO NEVADA. oct1f

A. DAWSON, M. D.,

Physician and Surgeon.

OFFICE AT RESIDENCE, WEST STREET between Second and Commercial Row. Telephone from Hodgkinson's drug store. oct1f

SOCIETY MEETINGS.

I. O. O. F.

RENO LODGE NO. 19, I. O. O. F., meets at their hall on Chestnut street, over the Congregational Church, Thursday evenings at 8 o'clock. Visiting members in good standing are cordially invited to attend.

J. HORN, N. G.
A. BACHUS, Secretary. ja12 (m

Reno Chapter No. 7, R. A. M.

THE STATED CONVOCATIONS OF RENO Chapter No. 7, R. A. M., are held at Masonic Hall on the evening of the first Thursday of each month, commencing at 8 o'clock sharp. All sojourning companions in good standing are fraternally invited to attend. By order of the E. H. P. L. L. CROCKETT, Secretary.

The Great Monthly Magazine of the World."—Pacific Churchman.

THE CENTURY MAGAZINE IN 1889.

WHY Has it such an enormous circulation? Experts estimate that between two and three millions of people read each number.

BECAUSE THE CENTURY is above every thing a leader. It led the development of wood-engraving in America, and it has fostered American authors. It is alive to thes isues of to-day. What it prints sets people to thinking and talking.

BECAUSE Whatever other periodicals may come into the family, the great reading world has found out that "no household can keep abreast of the times without THE CENTURY." "Its success is explained by its contents."

BECAUSE The greatest writers of the world like to have their work read by the greatest number, and therefore to such a magazine as THE CENTURY the best naturally comes. It was for THE CENTURY that General Grant first wrote his reminiscenses of important battles.

BECAUSE It is publishing the life of Abraham Lincoln, by his private secretaries. Of this it has been said, "The young man who is not reading it robs himself of that which he will hunger for." The coming year presents the most important part of this great history, which may begin at any time.

BECAUSE It is printing those remarkable articles on "Siberia and the Exile System," by George Kenman, which are attracting universal attention and are being reprinted in hundreds of foreign newspapers, but are not allowed to enter Russia. The "Chicago Tribune" says that "no other magazine articles printed in the English language just now touch upon a subject which so vitally interests all thoughtful people in Europe and America and Asia." They are "as judicial as the opinion of a Supreme Court tribunal—as thrilling as the most sensational drama"

BECAUSE During 1889 THE CENTURY is to have a series of engravings of the greatest pictures of the old Italian masters, made by Timothy Cole, the leading wood-engraver in the world, who has spent four years in Italy on this work; a series of "Strange True Stories of Louisiana," by Geo. W. Cable; occasional richly illustrated papers describing the scenes of the current International Sunday-school lessons; interesting illustrated papers on Ireland, and a series of humorous and pathetic Irish-American stories; a striking illustrated novelette, "The Romance of Dollard," by a new writer, and other novelettes to be announced later; supplemental war papers, untechnical and descriptive of special incidents; "Pictures of the Far West," by Mary Hallock Foote, etc., etc. We have not space here to announce all the new features. Let us send you (free) our "Catalogue of Special Publications," with original illustrations, containing full prospectus, special offer of back numbers to the beginning of the Siberian papers, etc. The November number, which begins the new volume, is for sale everywhere after November 1st. THE CENTURY costs 30 cents a number; $4.00 a year. Address THE CENTURY Co., 33 East 17th street, New York

FOR MEN ONLY!

A POSITIVE CURE For LOST or FAILING MANHOOD, General and NERVOUS DEBILITY; Weakness of Body and Mind; Effects of Errors or Excesses in Old or Young. Robust, Noble MANHOOD fully Restored. How to Enlarge and Strengthen WEAK, UNDEVELOPED ORGANS & PARTS of BODY. Simple, Natural Methods. Immediate Improvement Seen. Failure impossible. 2000 References. Book, explanation and proofs mailed (sealed) free. Address ERIE MEDICAL CO., Buffalo, N. Y.

ja27

GAZETTE CLUB RATES.

READ THE

GAZETTE CLUB RATES

For Clubbing Purposes the WEEKLY GAZETTE AND STOCKMAN makes the following offer:

Weekly Examiner and Weekly Gazette and Stockman, per year,

$3.25.

Weekly Bulletin and Weekly Gazette and Stockman, per year,

$3.00.

Daily Examiner and Weekly Gazette and Stockman, per year,

$7.00.

Weekly Call and Weekly Gazette and Stockman, per year,

$2.50.

Daily Bulletin and Weekly Gazette and Stockman, per year,

$6.80.

Godey's Lady's Book and Weekly Gazette	$3 50
Godey's Lady's Book and Daily Gazette	7 50
Texas Siftings and Weekly Gazette	3 00
Daily Call and Weekly Gazette	5 00

THE GAZETTE AND STOCKMAN

Is the only newspaper published in the region between the Rocky and Sierra Nevada Mountains devoted to the Live Stock and kindred interests.

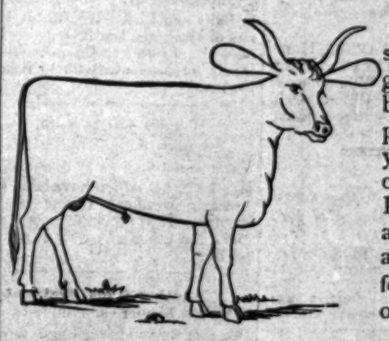

We ask the hearty support of all cattle growers in the Sagebrush region. It will pay you to advertise your brands in a recognized stock journal. Remember, that one animal saved through advertising will pay for your brand for two or three years.

Mark your main brand on these cuts, just as you want it to appear, and send us an order for publication, with the following blanks properly filled out:

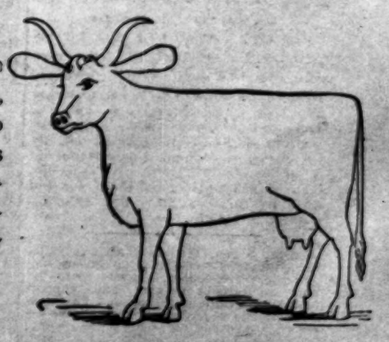

Name.....P. O. address .....

Range.....Horse Brand.....

Additional Brands.....